

1 Elevation
Scale 1:50

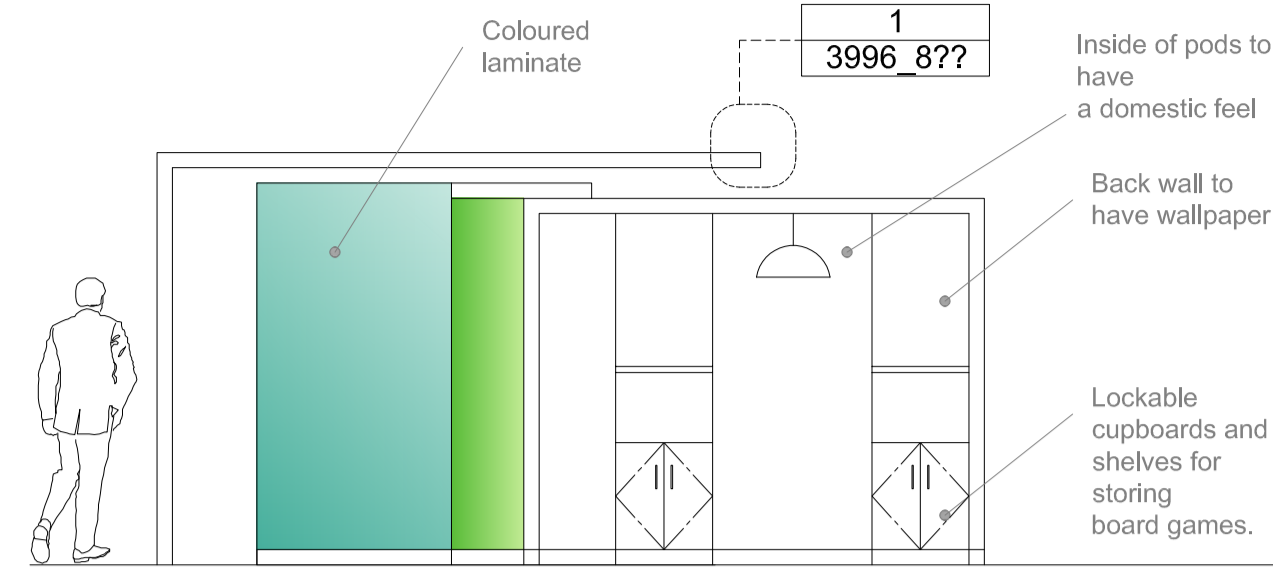

2 Elevation
Scale 1:50

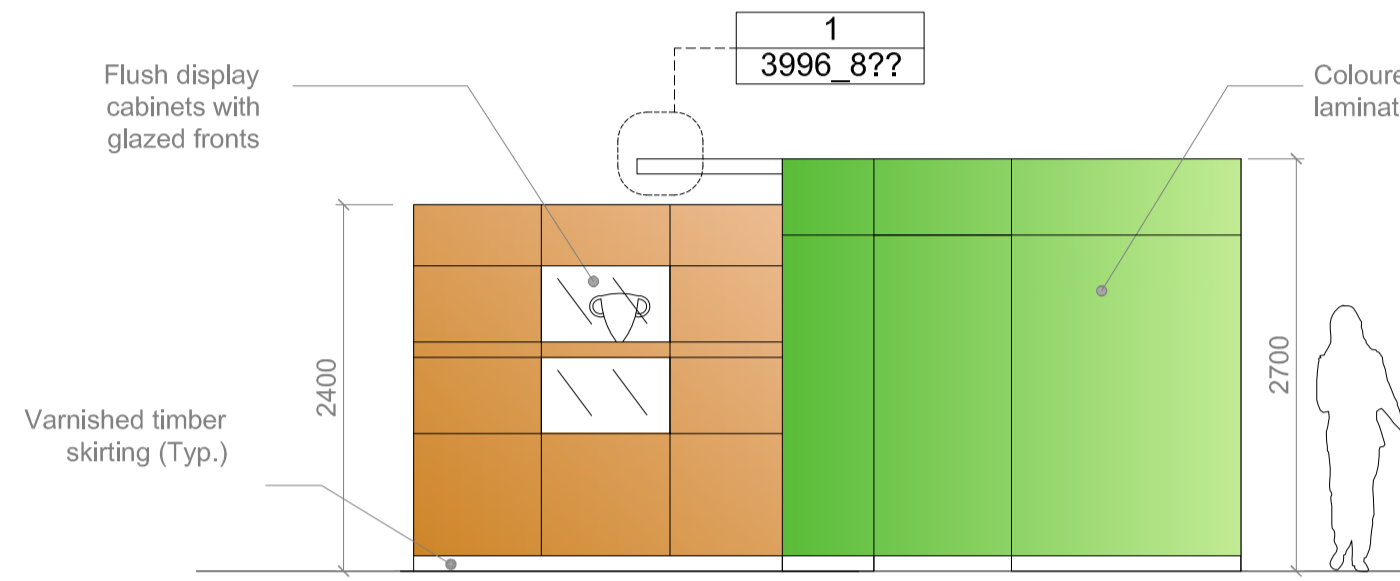

3 Elevation
Scale 1:50

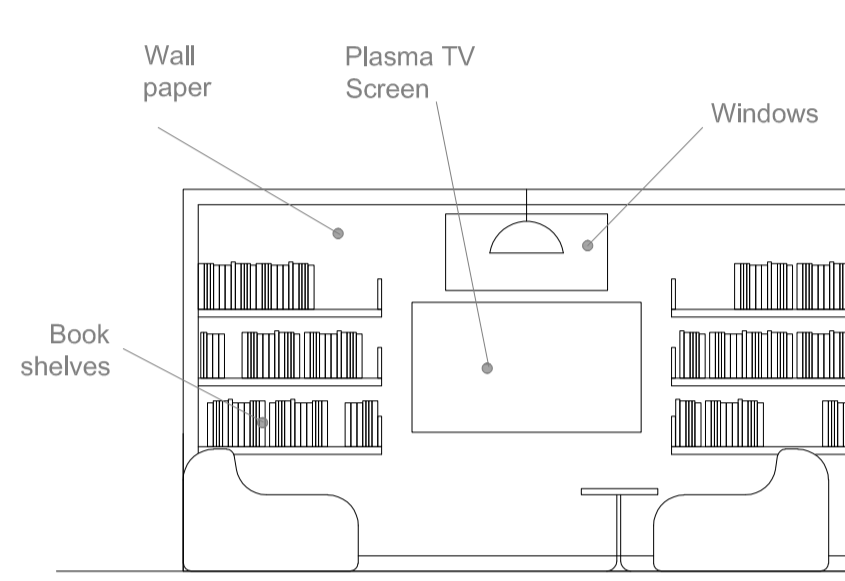

4 Elevation
Scale 1:50

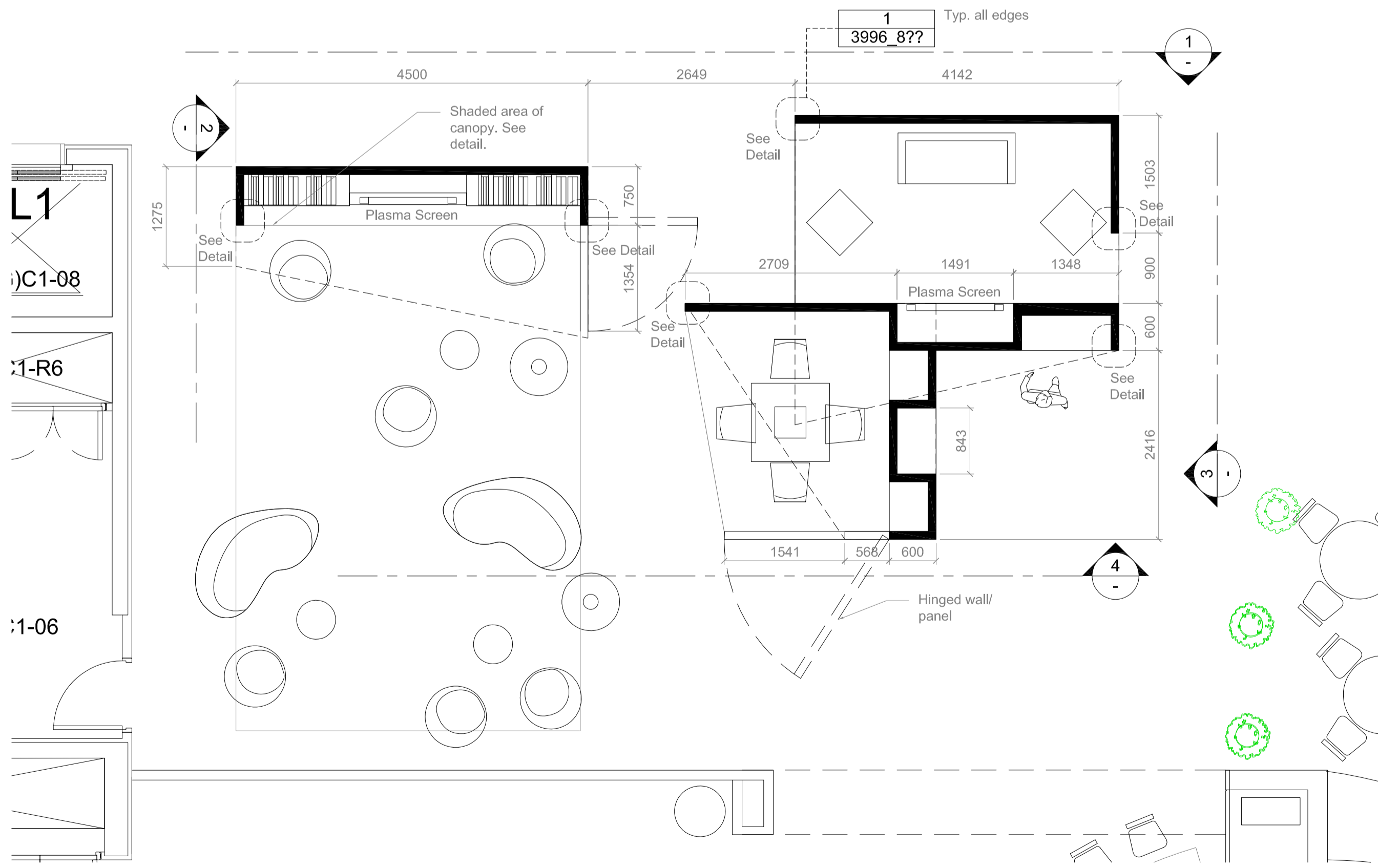
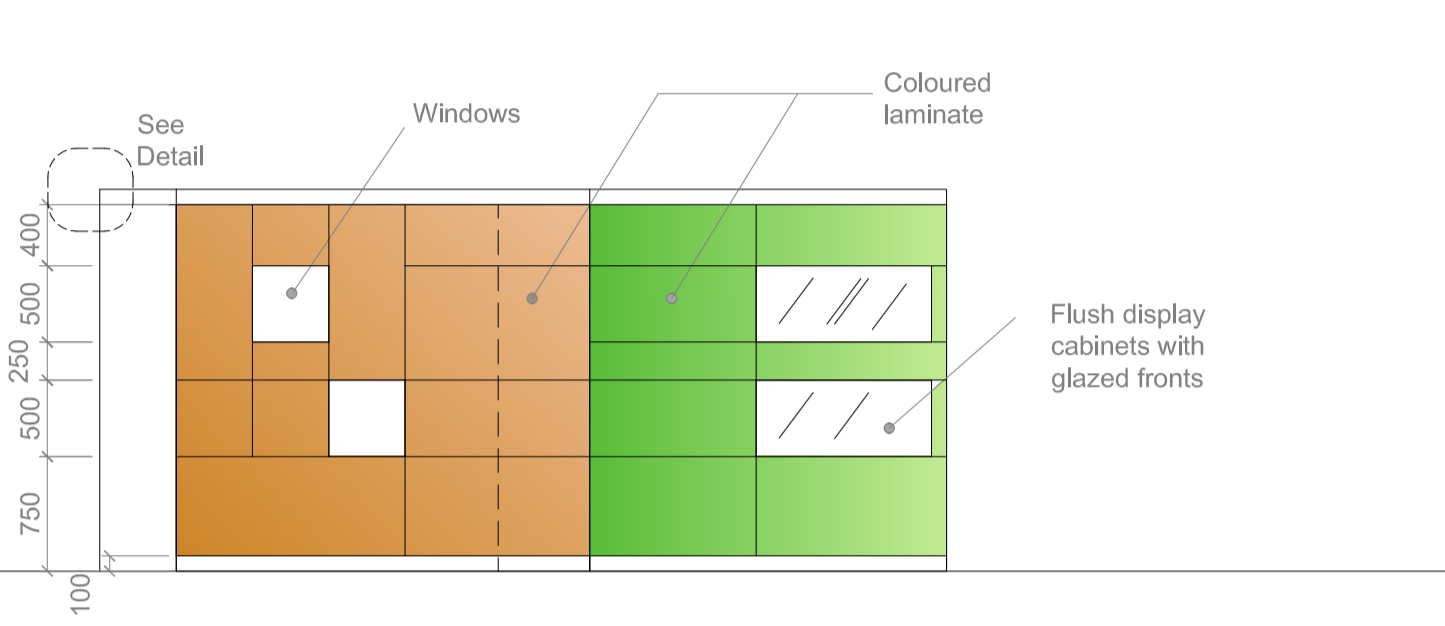

1 Plan
Scale 1:50

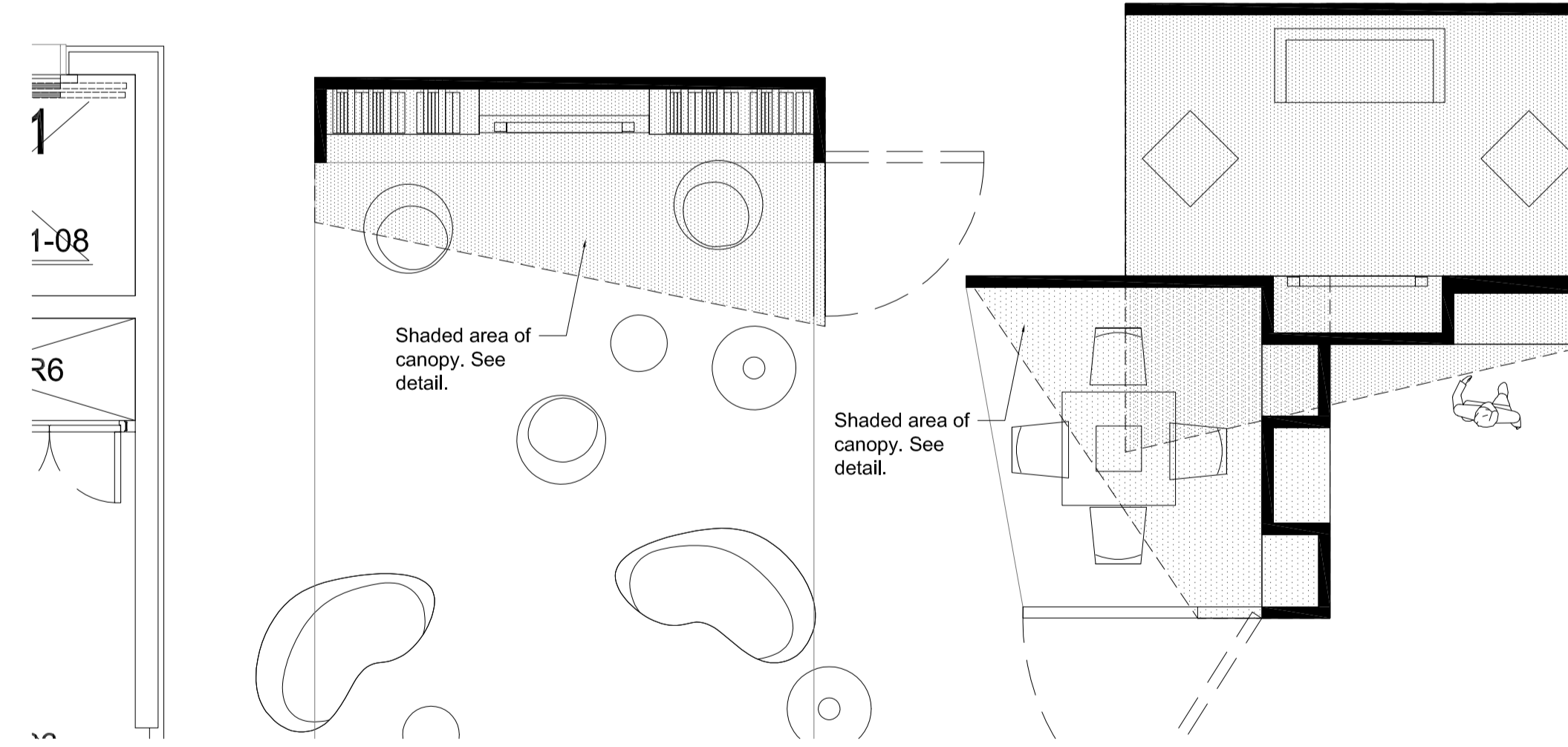

1 Plan - RCP
Scale 1:50

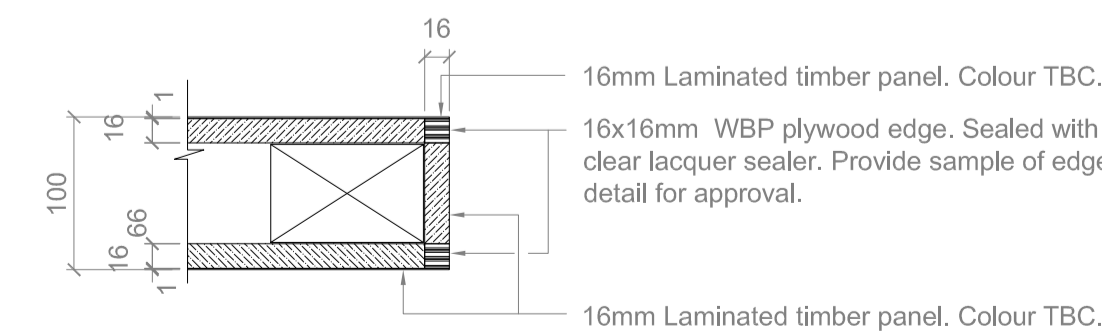

1 Section - Typical Edge Detail
Scale 1:50

Note:
Laminate panel edge to be in plwood finish for roof canopy & wall edge only as indicated.
All shadow gap joints between panels 15mm

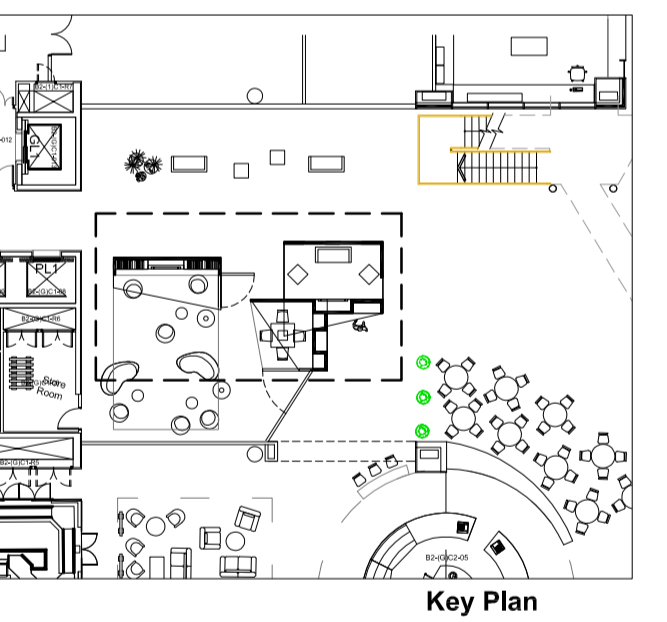

GMW Architects



PO Box 1613 239 Kensington High Street
London W6 6SL www.gmw-architects.com
T+44 (0)20 7837 8020 F+44 (0)20 7837 5815

Project
**Network Rail
National Centre
Milton Keynes**

Drawing Title
**Central Atrium Area - B2
Plans, Elevations
GF - Typical Timber Wall Panelling**

© GMW Architects Do not remove this panel from the drawing
No dimensions to be scaled from this drawing
Report all errors and omissions to the Architect
Dimensions to be checked on site before fabrication

North	Sheet A1	Scale Varies	Drawn VM
	Date 12/03/10		Checked LDO
Project no. 3996	Drawing no. 861		Revision T1